

STAR SPANGLED BANNER

Words by FRANCIS SCOTT KEY
Music by JOHN STAFFORD SMITH
Arranged by ROBERT W. SMITH

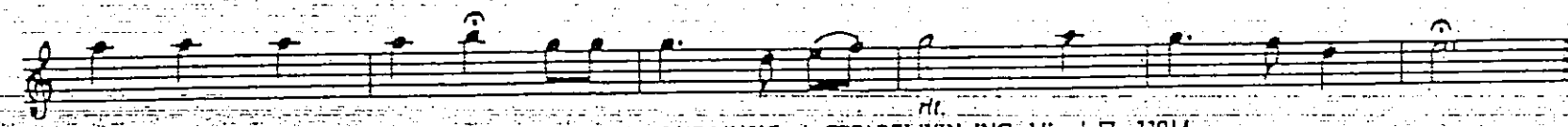
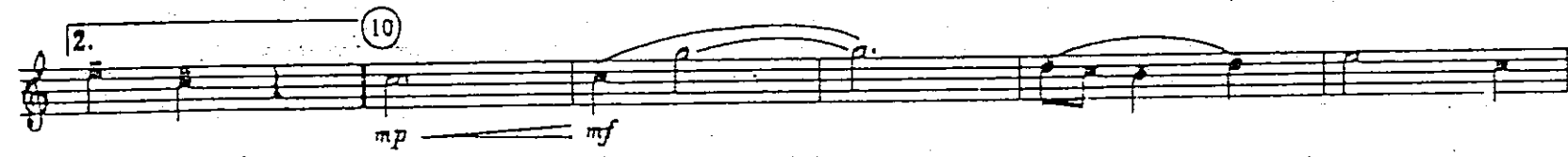
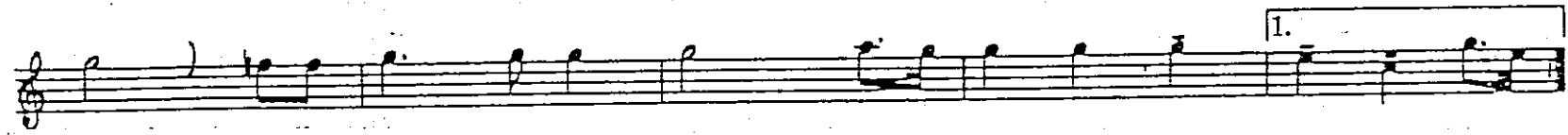

6420SMSX

Copyright © 1983 BEAMTIE UP MUSIC, c/o CPP/BELWIN, INC., Miami, FL 33014
International Copyright Secured Made In U.S.A. All Rights Reserved

Hail to the Varsity

1st B \flat Clarinet

Pep March

PAUL YODER

CHO.

mf Hail to the var - si - ty cheer them a - long the way
On - ward to vic - to - ry may they win a - gain to - day, We'll give a
cheer for the var - si - ty long may they reign su - preme
Shout till the echoes ring for the glo - ry of our team.

BILL MOFFIT'S SOUNDPOWER SERIES

THE HORSE

By JESSE JAMES
Arr. by BILL MOFFIT

B♭ CLARINETS

Copyright © 1968 by DANDELION MUSIC CO. — JAMES BOY MUSIC, Philadelphia, Pa.
 This arrangement Copyright © 1969 by DANDELION MUSIC CO. — JAMES BOY MUSIC
 Used by Hal Leonard Music, Inc., 64 E. Second St., Winona, Minn. by permission
 All Rights Reserved International Copyright Secured Made in U.S.A.

1st B^b-Clar.

BEGINNINGS

15

No. 8 (8 staves)

OPTIONAL
B♭ CLARINET

Recorded by THE KINGSMEN

LOUIE, LOUIE

Words and Music by
RICHARD BERRY
Arranged by MICHAEL SWEENEY

Tempo di Louie

Copyright © 1957 Limax Music, Inc.
Copyright Renewed, assigned to Limax Music, Inc. and American Berry Music
This arrangement Copyright © 1987 Limax Music, Inc. and American Berry Music
International Copyright Secured Made in U.S.A. All Rights Reserved

(w/SportsCenter intro)

ESPN

arr. W. Shaw

Clarinet in B \flat
♩=160

Bb Clarinet

GET READY

By William "Smoky" Robinson
Arranged by Viccar Lopez

Bright rock

f

9

21

mf *f*

To Coda

f

D.S. al Coda

Coda

46

cresc. *div.* *ff* *unis.*

1417GMGX

Copyright © 1966 JOBETE MUSIC CO., INC.
International Copyright Secured Made in U.S.A. All Rights Reserved

LAND OF 1000 DANCES

Clarinet 1 & 2

Fast rock four ♩ = 168

by CHRIS KENNER & ANTOINE DOMINO

arranged by TOM WALLACE
percussion by TONY McCUTCHEN

Clarinet 1

BACK IN BLACK (AC/DC)

by Angus Young, Malcom Young and Brian Johnson
arranged by TOM WALLACE
percussion by TONY McCUTCHEN

Heavy rock feel ♩ = 108

2 3 4 5 6 7 8

9 10 11 12 simile 13

14 15 16 17 18 19

20 21 22 23 24 25

26 27 28 29 30

31 32 33 34

35 36 37 38 39 FAT

f *ff* *f* *ff* *ff* *ff* *ff*

Copyright © 1980 J. Albert & Son Pty. Ltd.
This arrangement © 2002 by J. Albert & Son Pty. Ltd.
International Copyright Secured. All Rights Reserved.
Reprinted by permission of Music Sales Corporation (ASCAP)