

BARITONE (Treble Clef)

STAR SPANGLED BANNER

Words by FRANCIS SCOTT KEY
Music by JOHN STAFFORD SMITH
Arranged by ROBERT W. SMITH

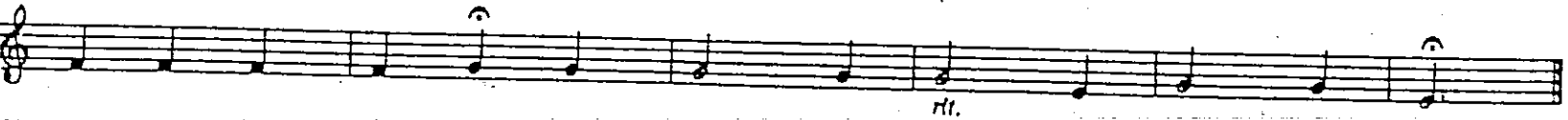
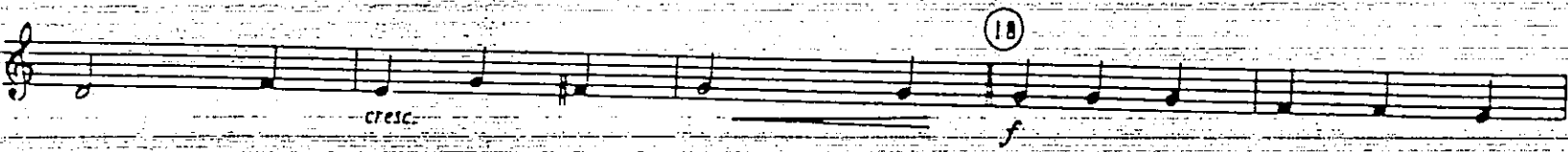
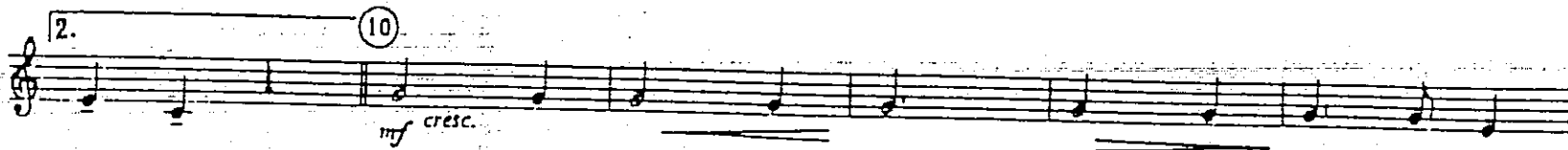
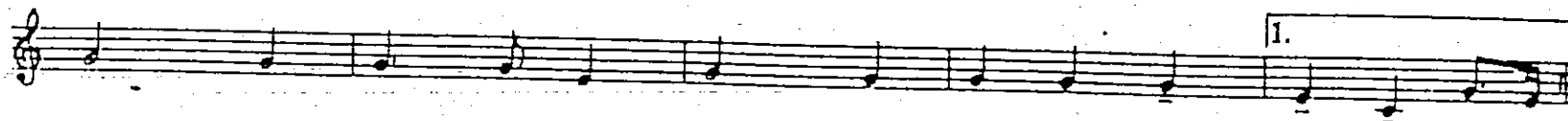

6420SMXX

Copyright © 1985 BEAM ME UP MUSIC, c/o CPP/ BELWIN, INC., Miami, FL 33014
International Copyright Secured Made in U.S.A. All Rights Reserved

BARITONE (Bass Clef)

STAR SPANGLED BANNER

Words by FRANCIS SCOTT KEY
Music by JOHN STAFFORD SMITH
Arranged by ROBERT W. SMITH

mf legato 1 2 0 2 2 1 2 2 2 2 2

0 0 0 0 1 0 0 0 0 0 0 1 1 2

1 2 0 0 0 0 0 0 0 0 2

1 1 2 0 2 0 0 0 0 0 1 1 2

1 1 1 1 0 0 0 0 0 2 0 0 0 1 2

rit. D 2 0 0 0 1 2

2

6-1205MSX

Copyright © 1985 BEAM ME UP MUSIC, c/o CPP/BEI-WIN, INC., Miami, FL 33014
International Copyright Secured · Made in U.S.A. · All Rights Reserved

Baritone 

Hail to the Varsity

Pep March

PAUL YODER

CHO.

mf-ff Hail to the var - si - ty cheer them a long the way

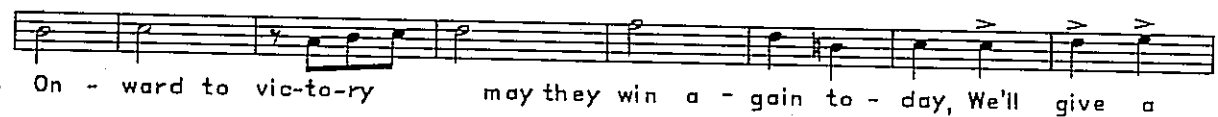

On - ward to vic-to-ry may they win a - gain to - day, We'll give a

cheer for the var - si - ty long may they reign su - preme

Shout till the echoes ring for the glo-ry of our team.

Rubank Inc. Chicago, Ill.

BARITONE

CHORALE

ALMA MATER

No. 8 (8 staves)

PRO ART PUBLICATIONS / A DIVISION OF Belwin Mills Publishing Corp. CHICAGO, ILL. U.S.A.

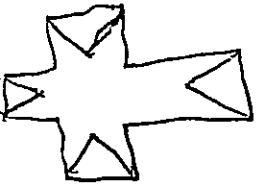

THE HORSE

By JESSE JAMES
Arr. by BILL MOFFIT

BARITONE T.C.

Copyright © 1968 by DANDELION MUSIC CO. - JAMES BOY MUSIC, Philadelphia, Pa.
 This arrangement Copyright © 1969 by DANDELION MUSIC CO. - JAMES BOY MUSIC
 Used by Hal Leonard Music, Inc., 64 E. Second St., Winona, Minn. by permission
 All Rights Reserved International Copyright Secured Made in U.S.A.

BARITONE T.C.

Beginnings

Words and Music By
ROBERT LAMM
Arr. By WILLIAM KISINGER

Medium rock

f *mf* *ff* *f* *mf* *ff*

2600920

© Copyright 1969 by Aurelius Music, 10680 West Pico Blvd., Suite 300, Los Angeles, Calif. 90064
All Rights for Europe controlled by James William Guercio Enterprises Limited. This arrangement © Copyright 1971 by Aurelius Music
Used by Hal Leonard Music, a division of Hal Leonard/Pointer Publications, Inc., Winona, Minn. by Permission
Made in U.S.A. International Copyright Secured

HAL LEONARD
POWER CHARTS
B♭ TENOR SAXOPHONE

Tempo di Louie

Recorded by THE KINGSMEN
LOUIE, LOUIE

Words and Music by
RICHARD BERRY
Arranged by MICHAEL SWEENEY

Copyright © 1957 Limax Music, Inc.
Copyright Renewed, assigned to Limax Music, Inc. and American Berry Music
This arrangement Copyright © 1987 Limax Music, Inc. and American Berry Music
International Copyright Secured Made in U.S.A. All Rights Reserved

HAL LEONARD
POWER CHARTS
BARITONE T.C.

Recorded by THE KINGSMEN
LOUIE, LOUIE

Words and Music by
RICHARD BERRY
Arranged by MICHAEL SWEENEY

Tempo di Louie

Copyright © 1957 Limax Music, Inc.
Copyright Renewed, assigned to Limax Music, Inc. and American Berry Music
This arrangement Copyright © 1987 Limax Music, Inc. and American Berry Music
International Copyright Secured Made in U.S.A.

Baritone TC
Tenor Sax

(w/SportsCenter intro)

ESPN

arr. W. Shaw

$\text{♩} = 160$ $\text{♩} = 132$

7 **A** *fff* **B** *mf* 8

20 1. 2. **C** 2

26 *fff*

(w/SportsCenter intro)

ESPN

arr. W. Shaw

Baritone BC

♩=160

1 2 3 4 5 6

7 **A** *fff* **B** 8 *mf*

7 8

20 1. 2. **C** 2

20 1. 2. C 2

26 *fff*

26 fff

B♭ Tenor Saxophone/
Baritone T.C. Bright rock

GET READY

By William "Smokey" Robinson
Arranged by Victor Lopez

f

9

mf

21

mf

To Coda 29

f

D.S. al Coda

Coda

45

cresc.

ff

1417GMGX

Copyright © 1966 JOBETE MUSIC CO., INC.
International Copyright Secured Made in U.S.A. All Rights Reserved

Baritone basso

BACK IN BLACK (AC/DC)

by Angus Young, Malcom Young and Brian Johnson
 arranged by TOM WALLACE
 percussion by TONY McCUTCHEN

Heavy rock feel $\text{♩} = 108$

Copyright © 1980 J. Albert & Son Pty. Ltd.
 This arrangement © 2002 by J. Albert & Son Pty. Ltd.
 International Copyright Secured. All Rights Reserved.
 Reprinted by permission of Music Sales Corporation (ASCAP)